1st Trombone B♭
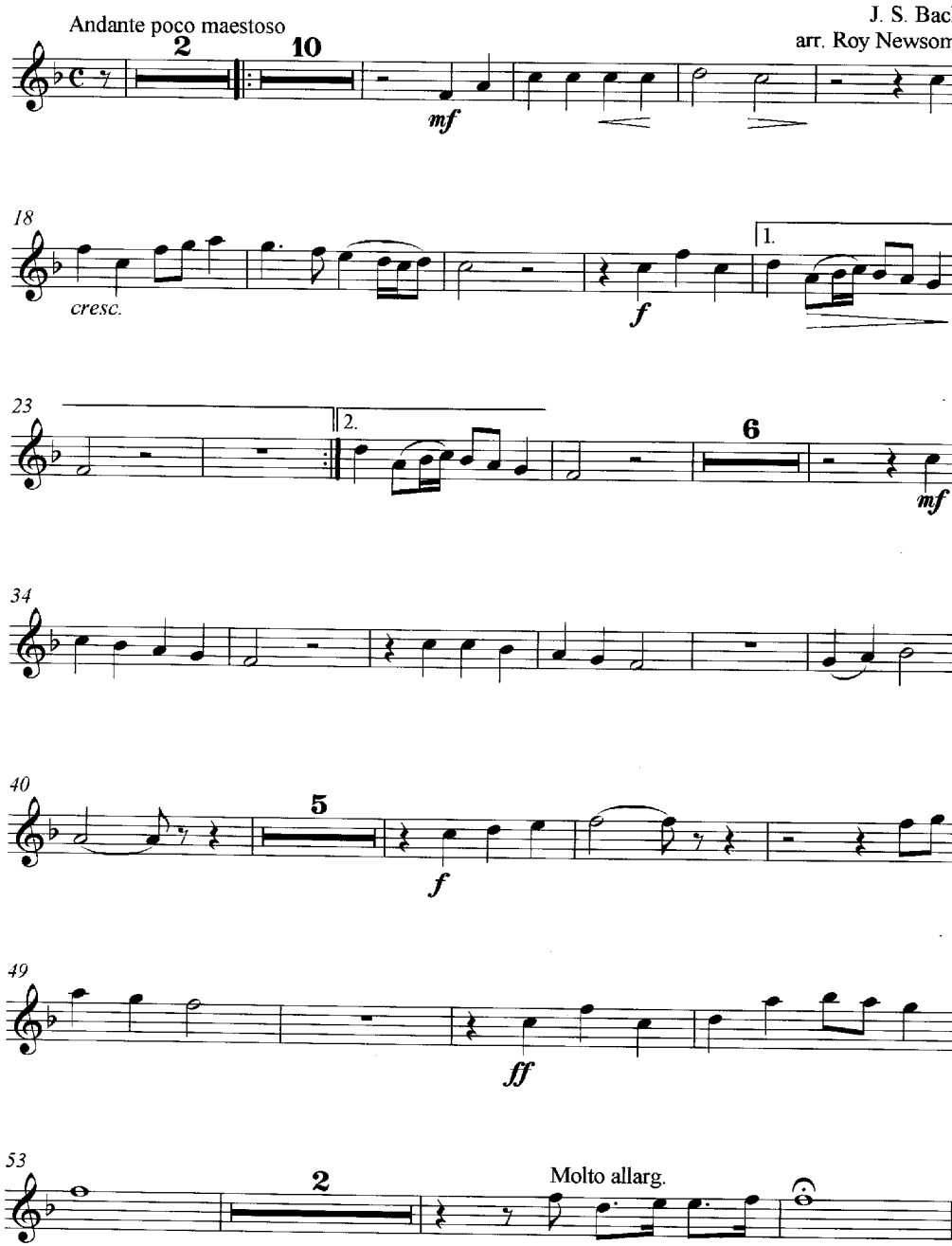
Wachet auf (Sleepers, Wake!)
feature for Trombones